

**EZ File Manager/400 Main Screen**

**Figure 1**

As soon as the user starts EZ File Manager/400, the screen on Figure 1 will be displayed.

When the user double clicks on the AS/400, the libraries of the AS/400 system will be retrieved. They will be made available in the library combo box.

\* If you do not get a log-in screen that means you have already configured your log-in and the configuration section of the application.

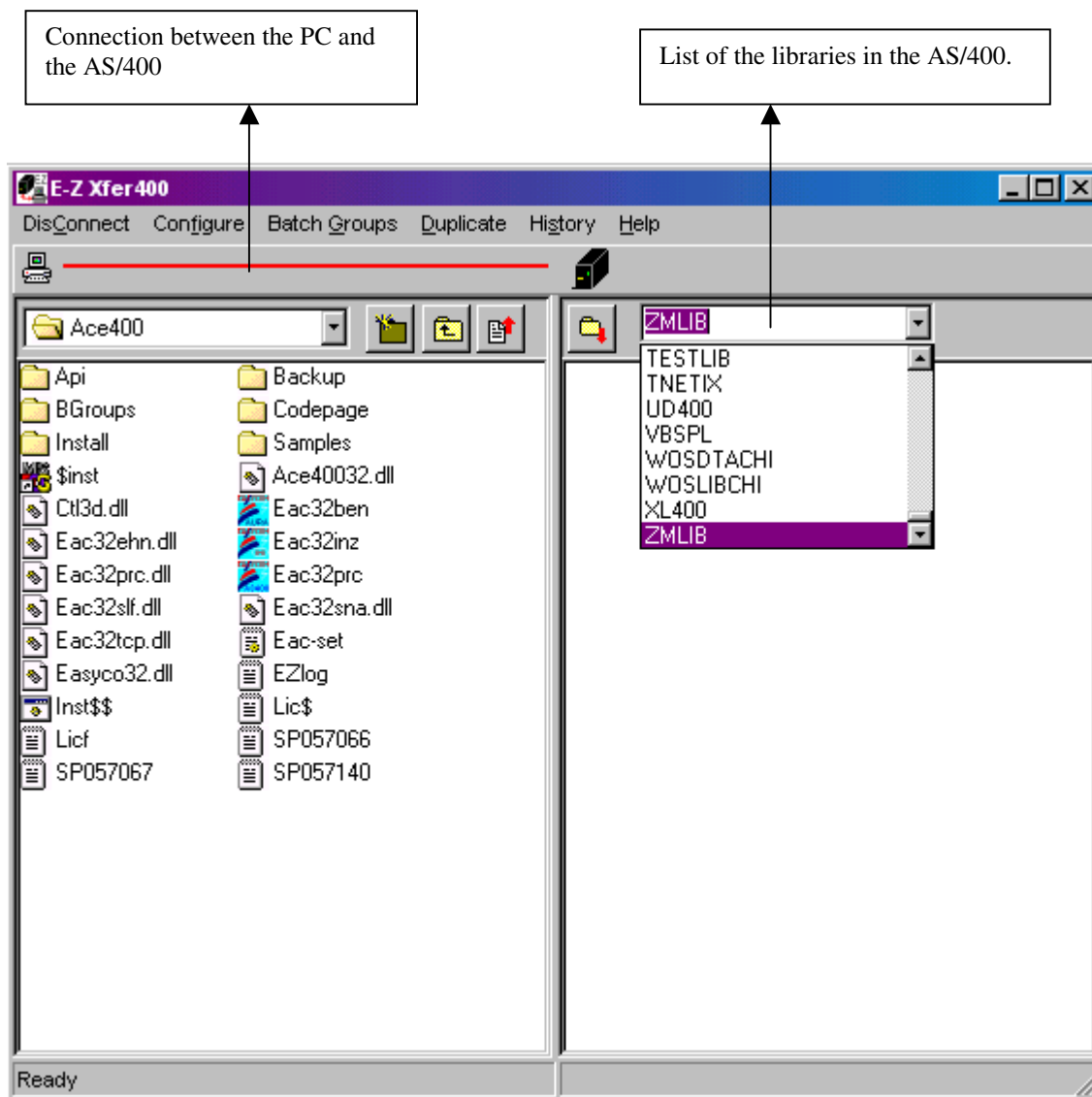
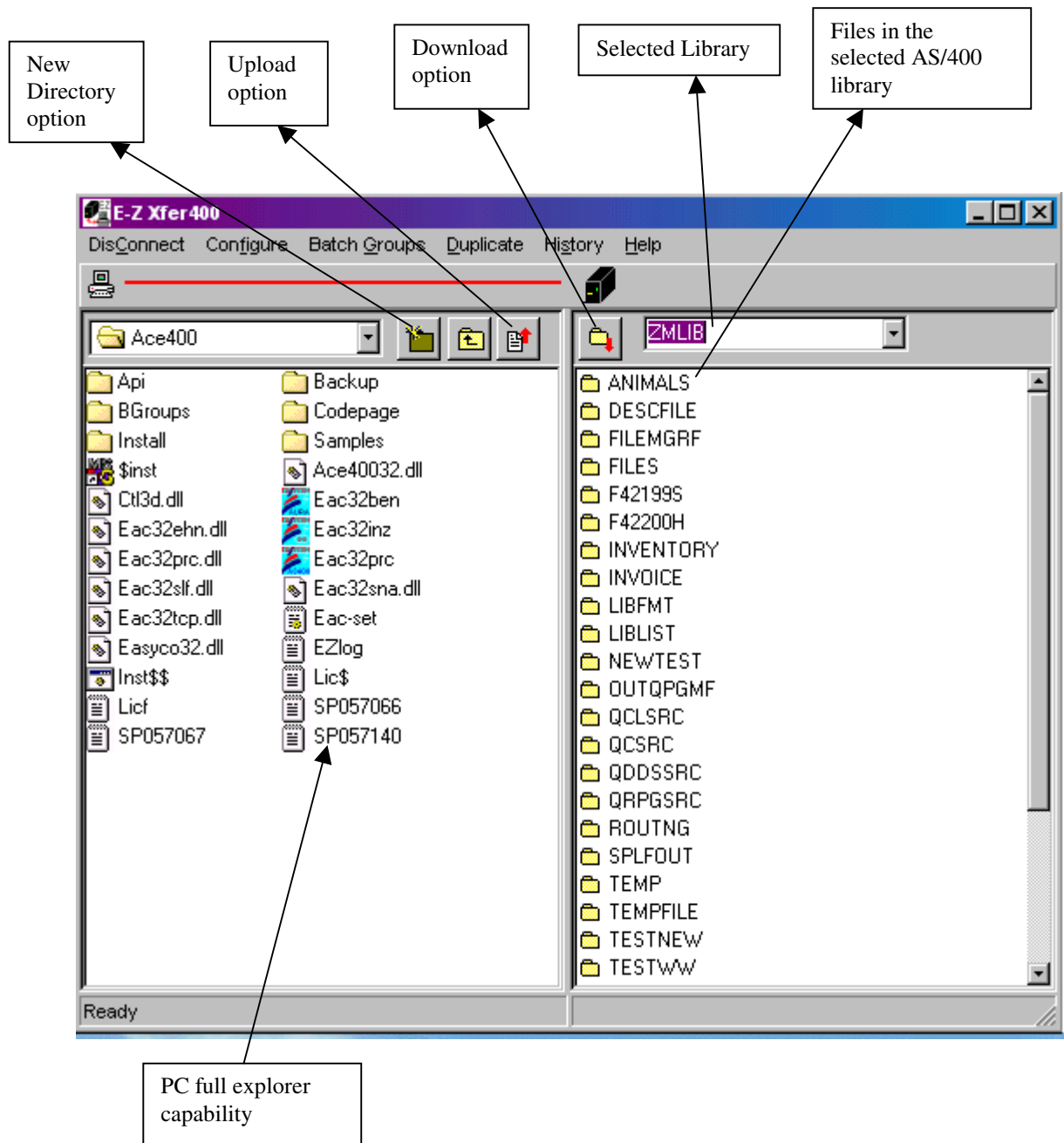

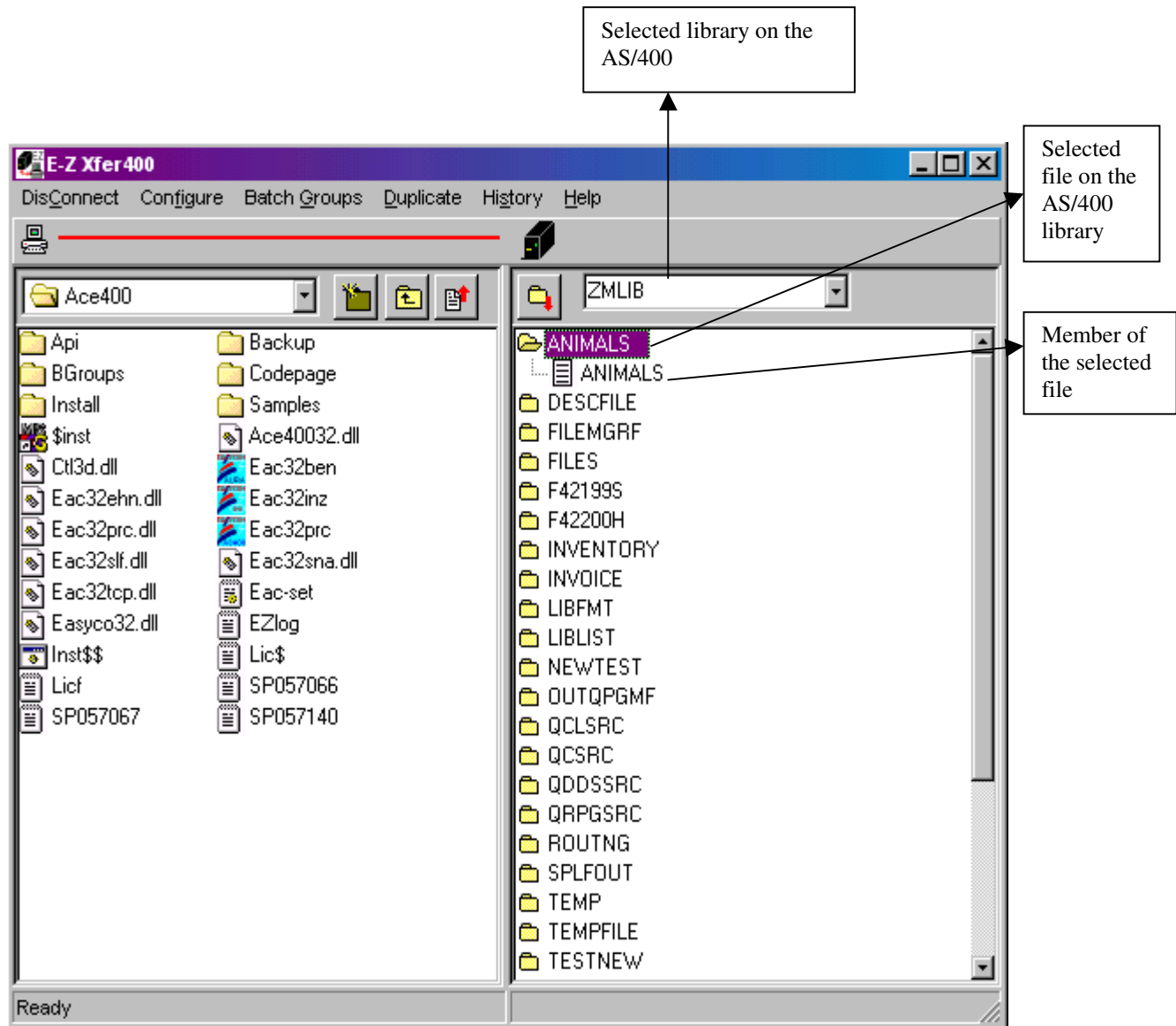
Figure 2

**Figure 3**

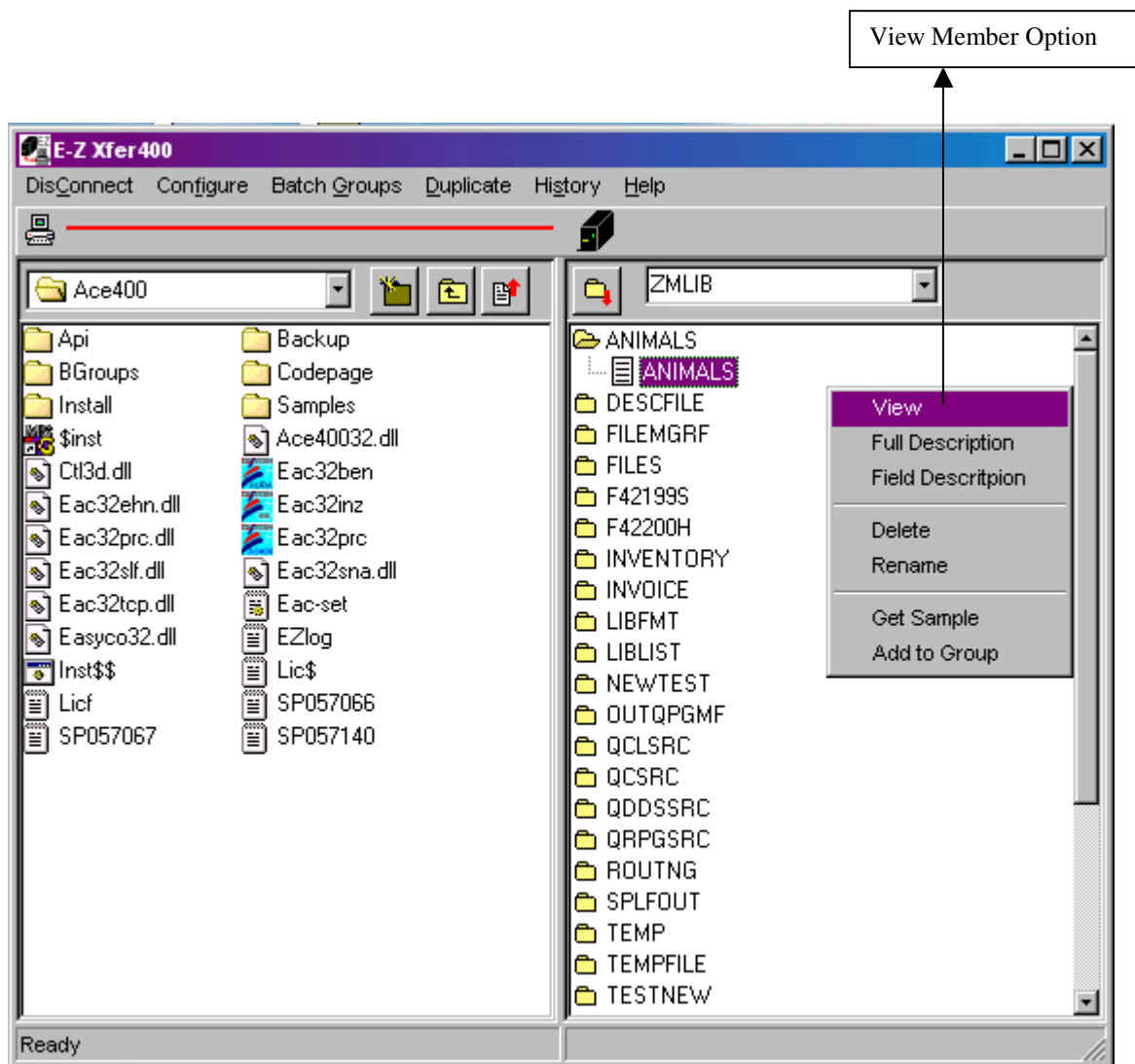
\*The Default Library will be retrieved from the configuration.

**Figure 4**

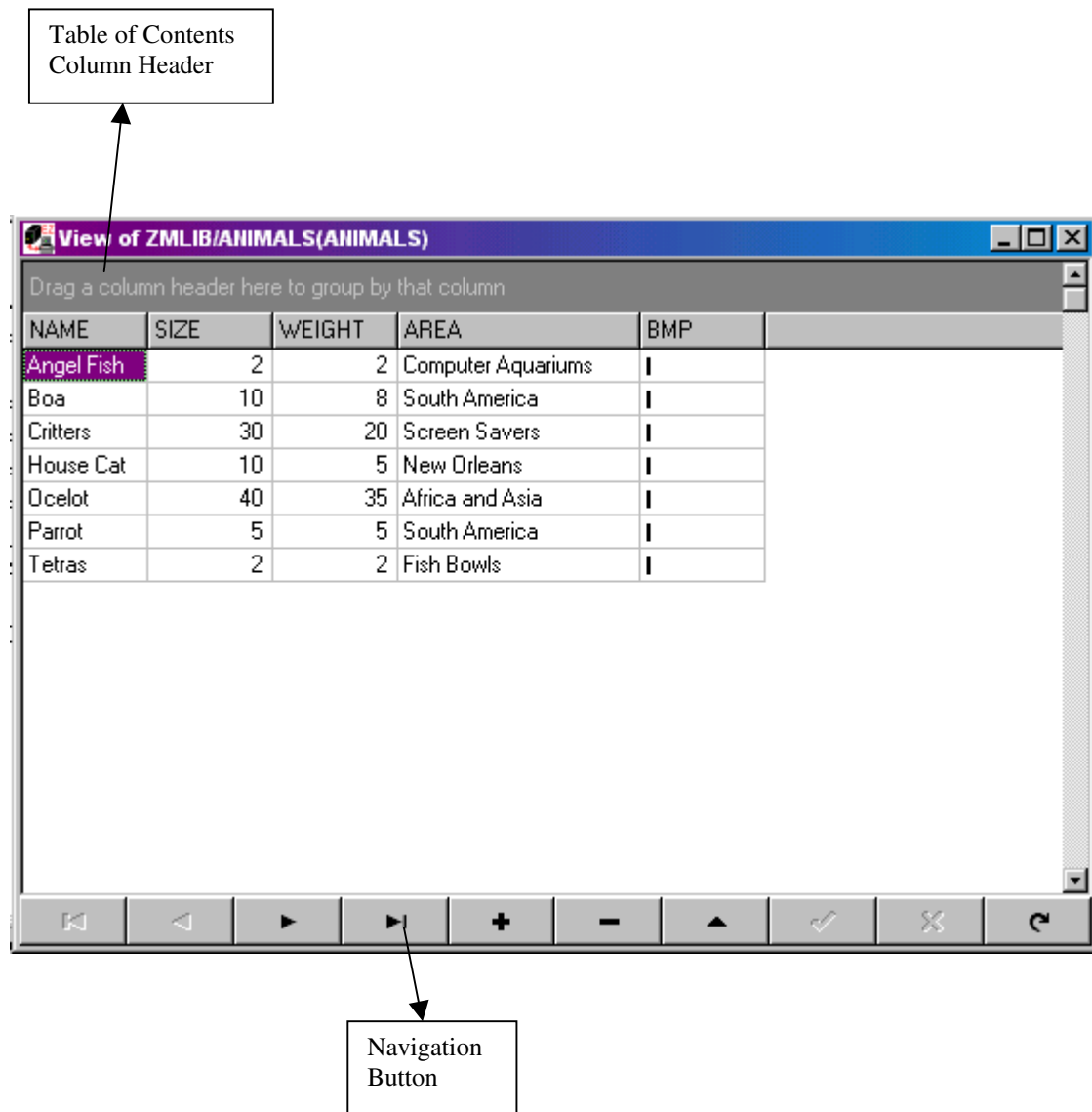
By double clicking on the selected file on the AS/400 library, the member of the selected file is displayed.

**Figure 5**

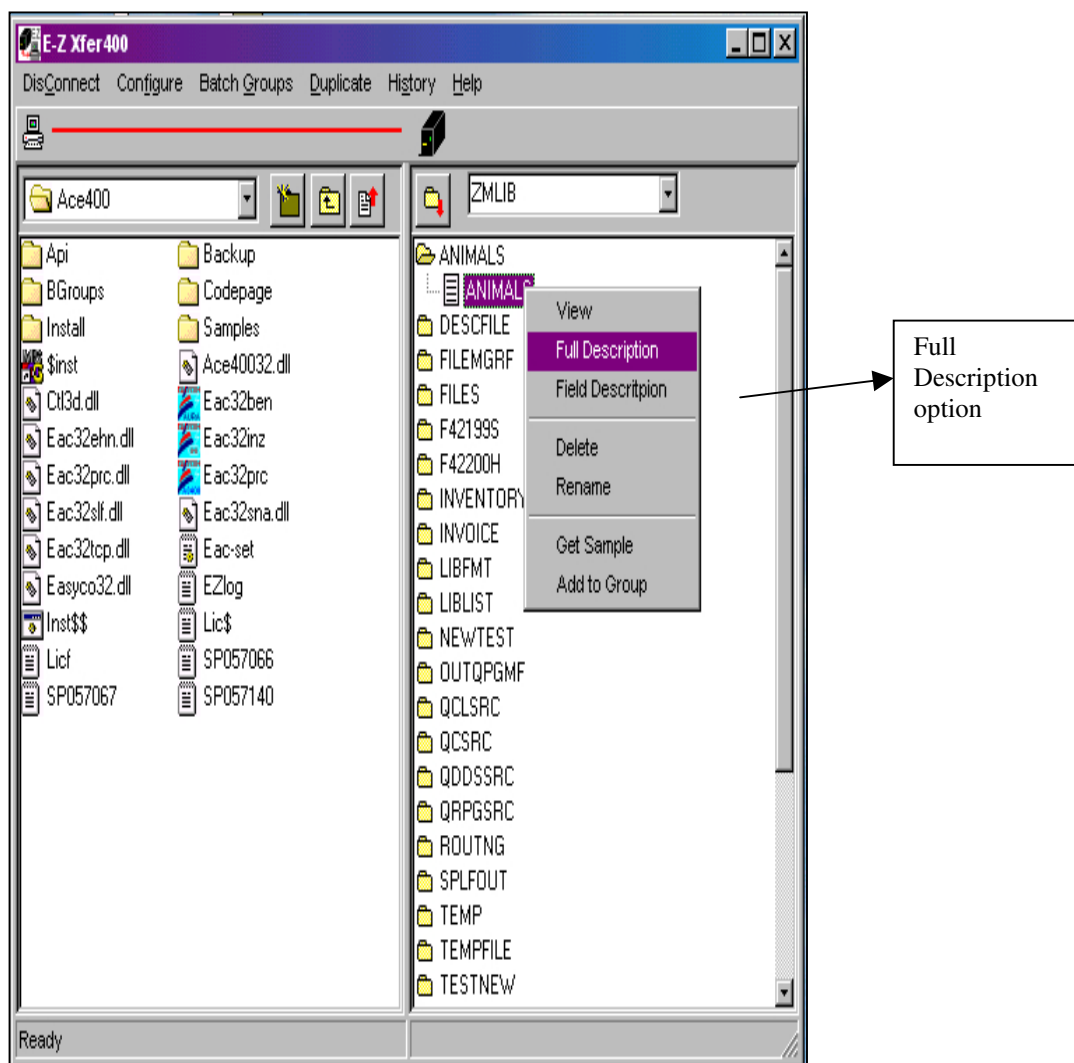
By right clicking on the selected member, the user is able to retrieve the options to rename, delete , and view the fields in the selected member.

**Figure 6**

By clicking on the view option as shown in Figure 5, the user is able to view the description of the selected member.

**Figure 7**

By clicking on the Full Description button the user is taken to a file that shows the full description of the selected member of the selected library.

**Full Description of ZMLIB/ANIMALS(ANIMALS)**

Name	ANIMALS
Library	ZMLIB
Type	*FILE
Attribute	PF
Text	
Size	32768 bytes
Created	13:23:28, 20 August 1999
Created By	AL
Last Changed	14:24:22, 13 October 1999
Last Used	00:00:00, 29 December 1999

OK

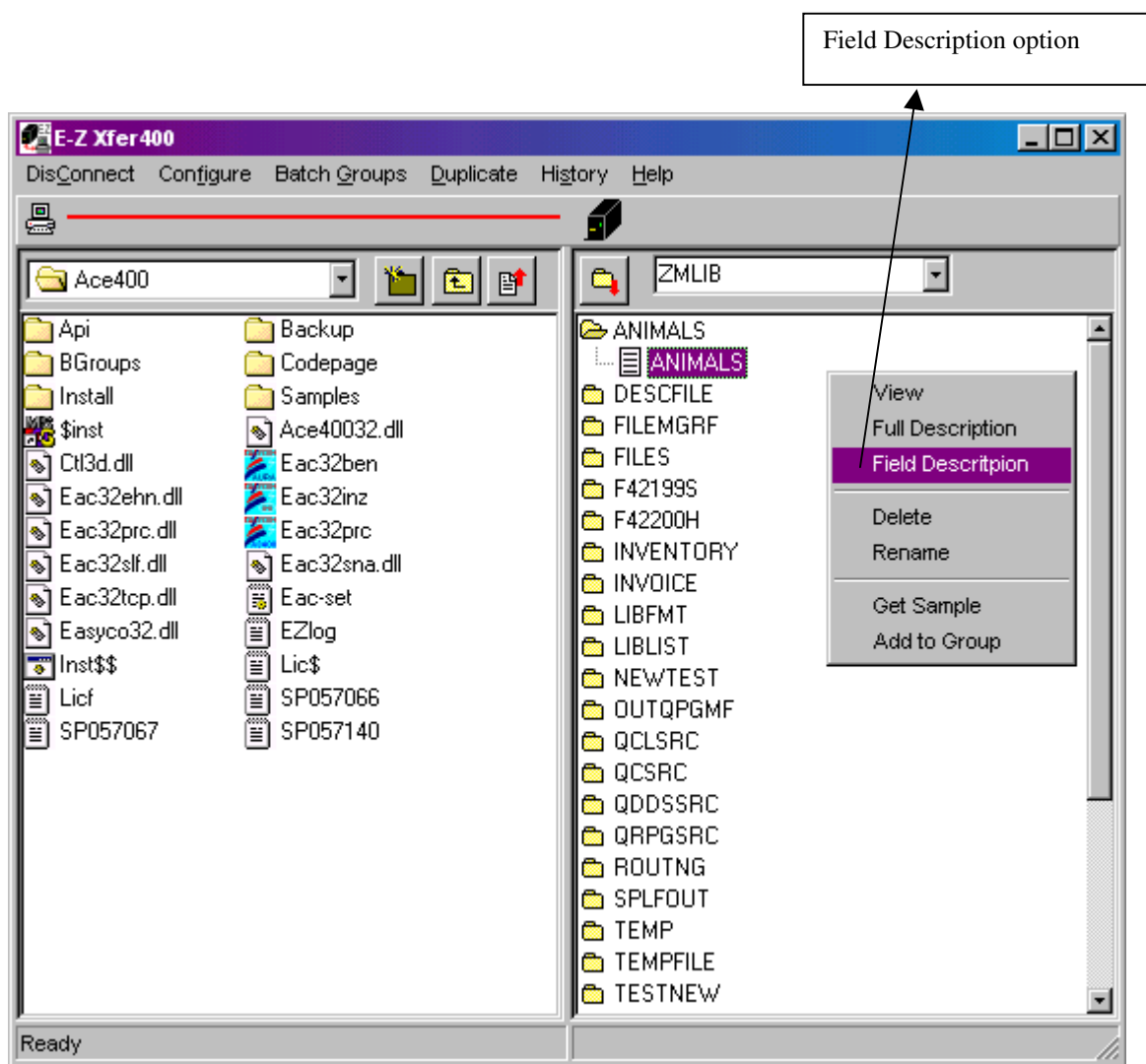
Complete file  
description

**Figure 8**

In figure 8 , the user is shown a full description of the selected member including when the file was created, who created it, when it was last modified, as well as what type of file it is.

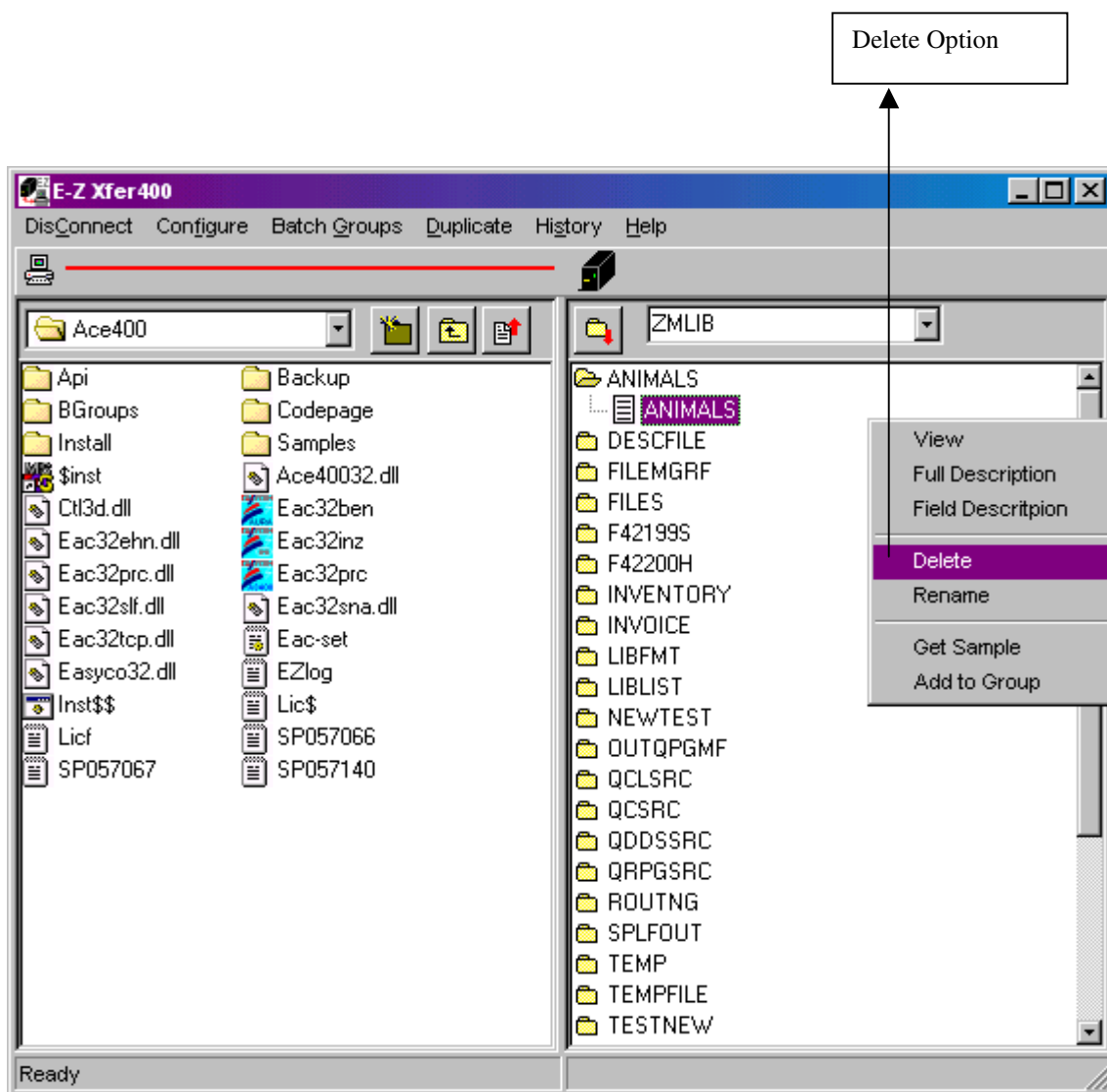

**Figure 9**

By clicking on the highlighted option in Figure 9, the user retrieves a field description of the selected member.

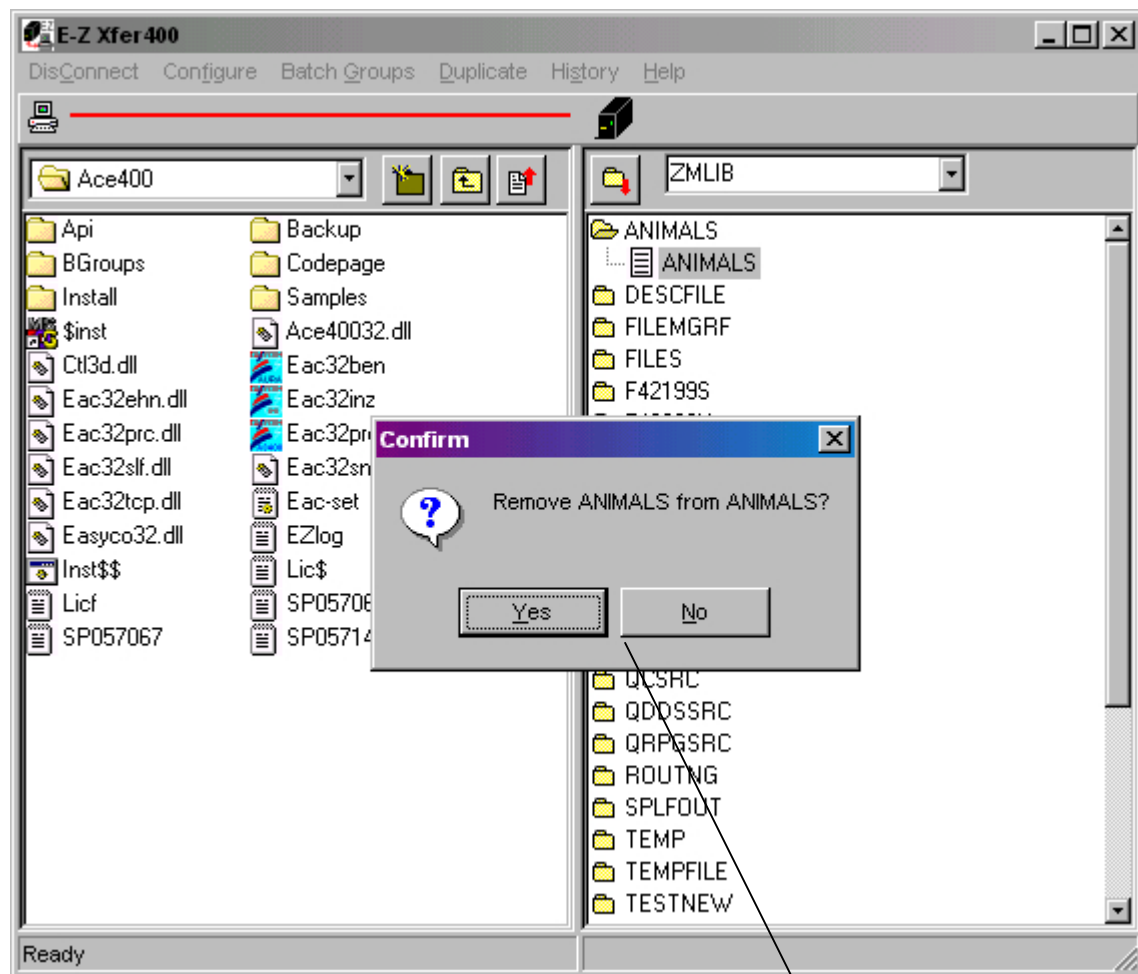

**Figure 11**

When the user clicks on the Delete option in Figure 11, it allows the user to delete a file member.

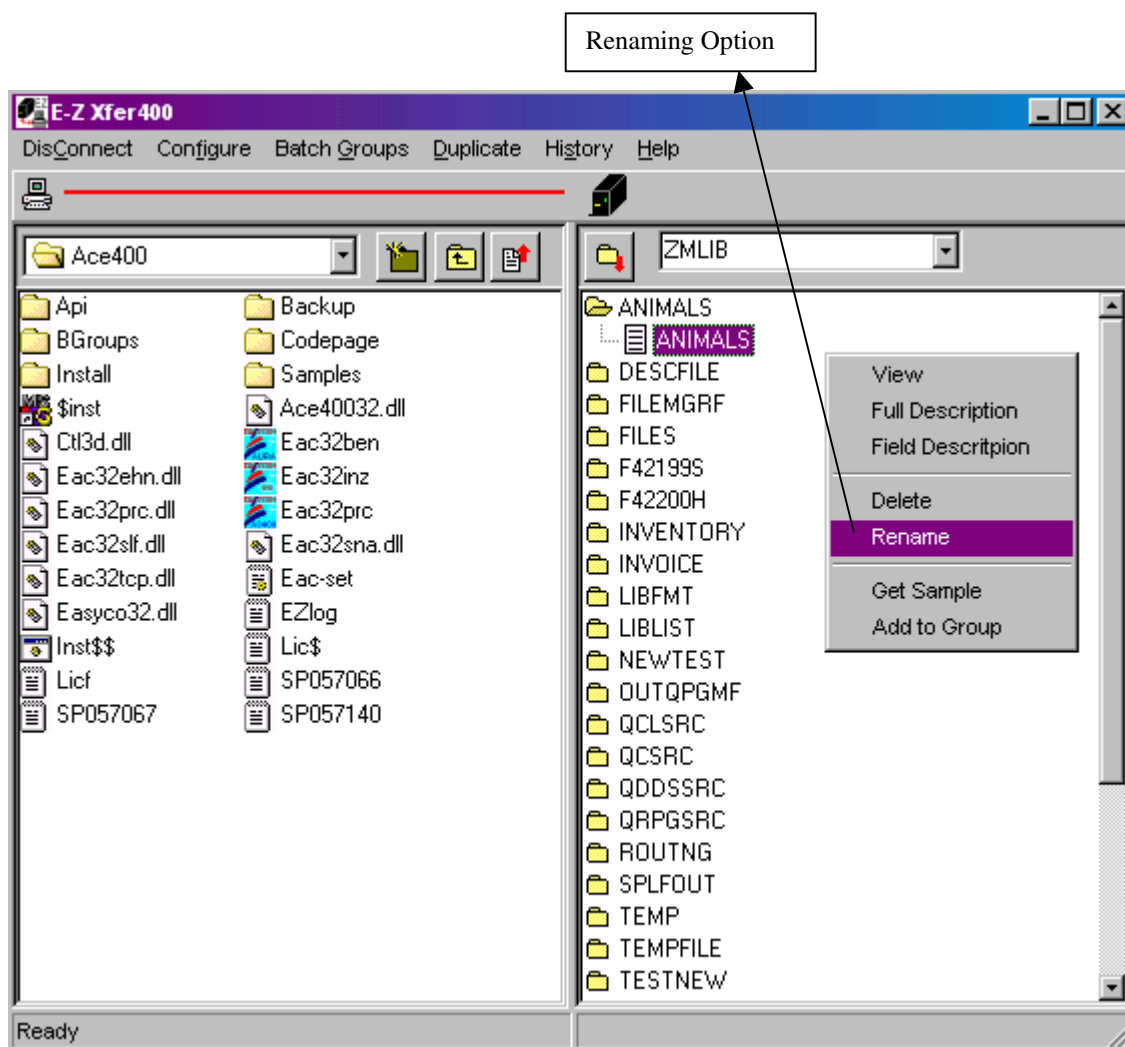

Confirmation of Deletion

**Figure 12**

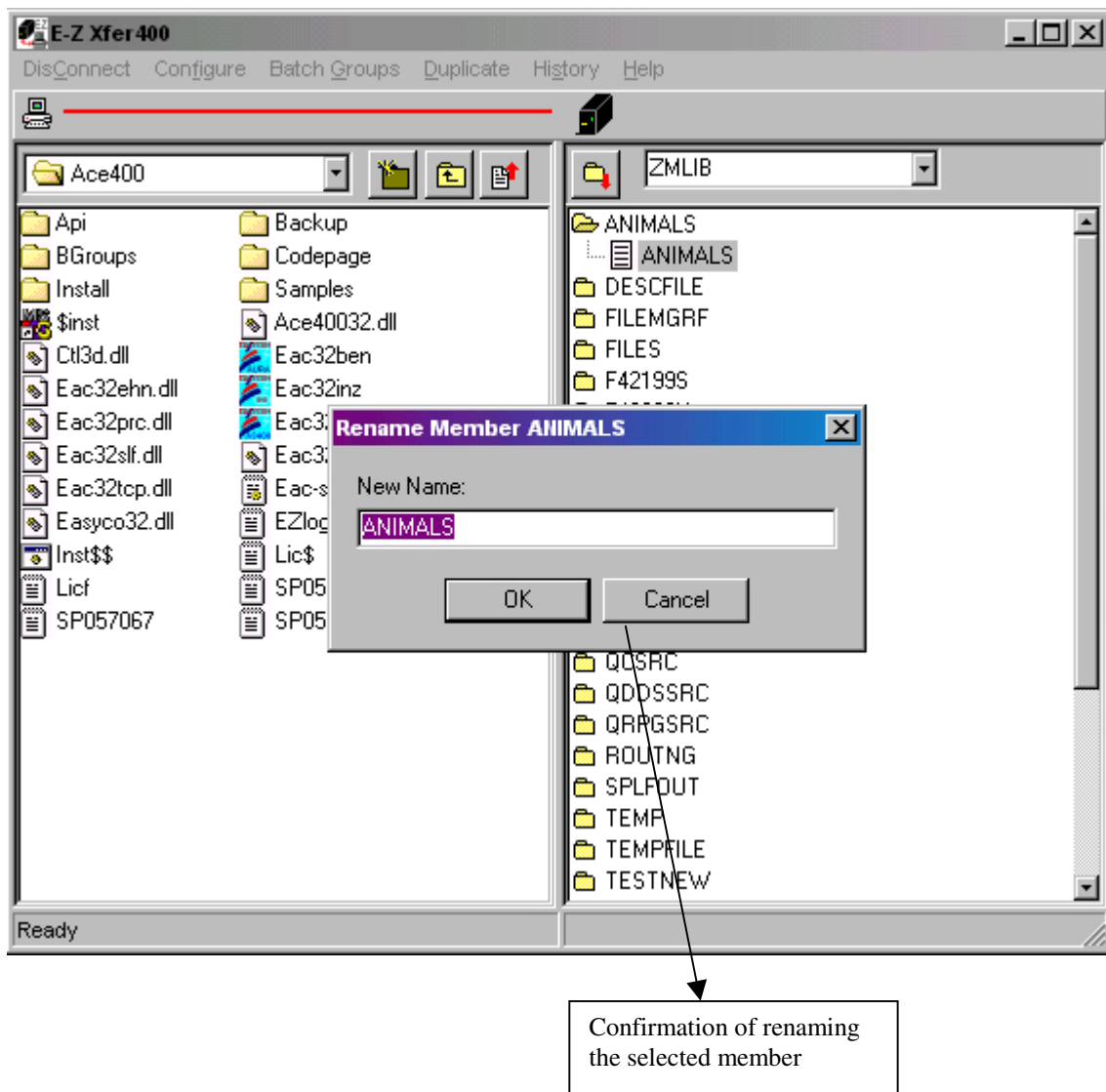
By clicking on either yes or no, the user is able to confirm the deletion of the selected member.

**Figure 13**

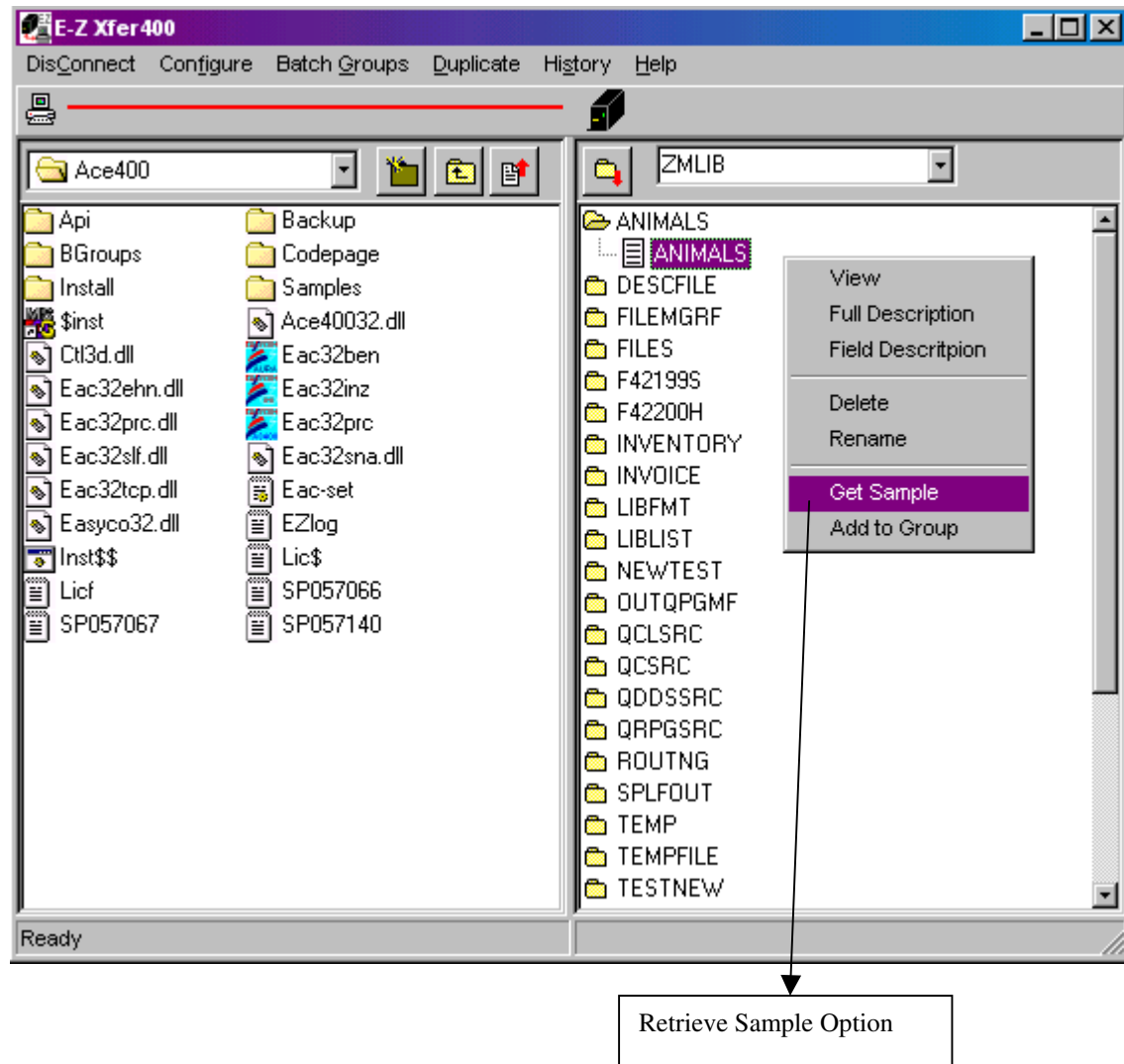
By clicking on the Renaming option , the user is taken to a screen that enables them to rename the selected member.

**Figure 14**

When the user clicks on the Rename option, the user retrieves the confirmation box of what they want to rename the member as.

**Figure 15**

By clicking on the Get Sample option , the user is able to retrieve the sample of the selected member and displays the number of records in the selected sample.

Field	Value
Number of Records in File	7
Number of Samples	1
Number of Records in Sample	7

Number of records in the selected sample.

**Figure 16**

By clicking on this option, the user is taken to a screen that shows the user the number of records in a selected sample.

The following highlighted option, enables the user to retrieve the Add to Group Option

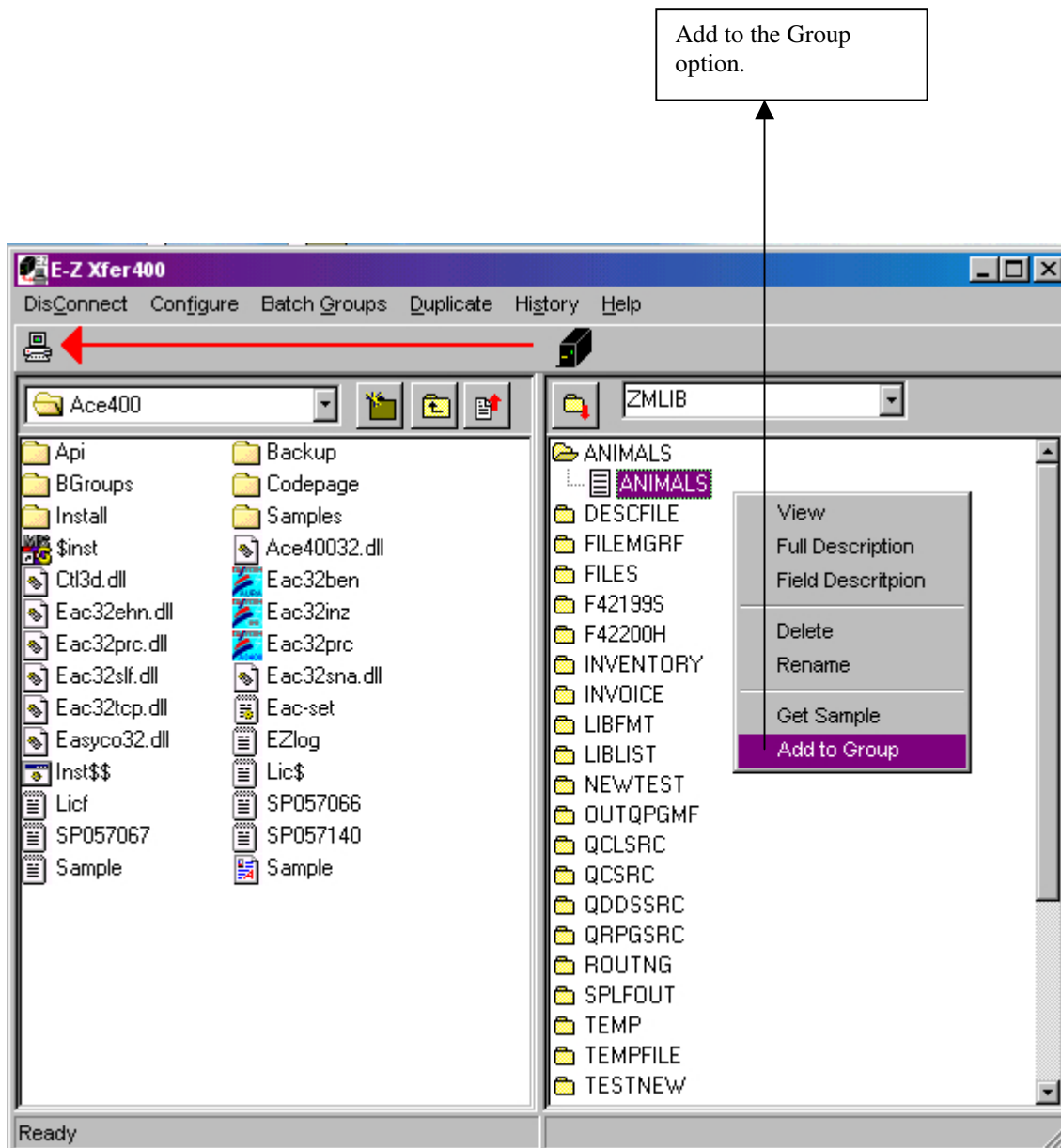
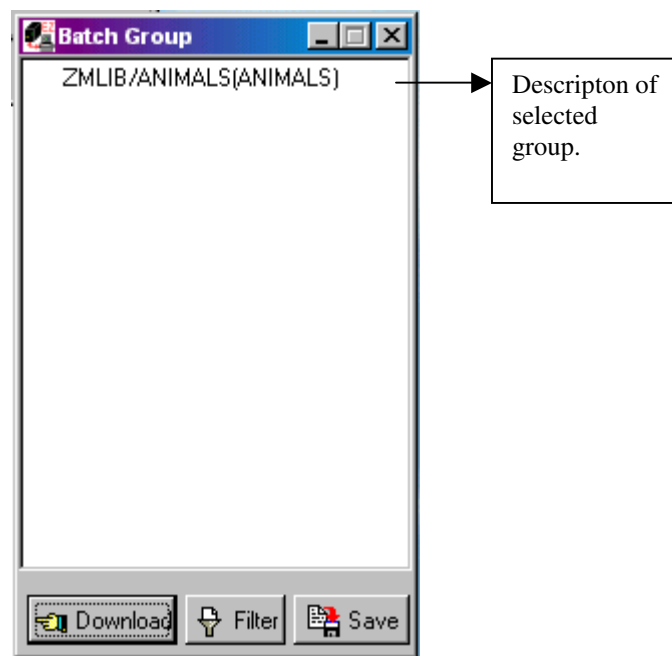

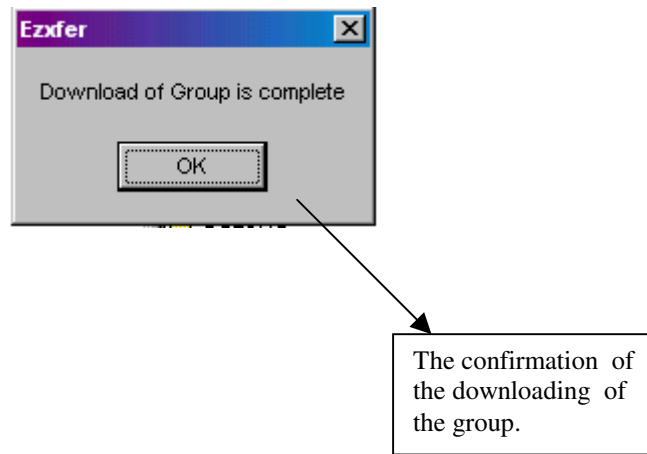
Figure 17

**Figure 18**

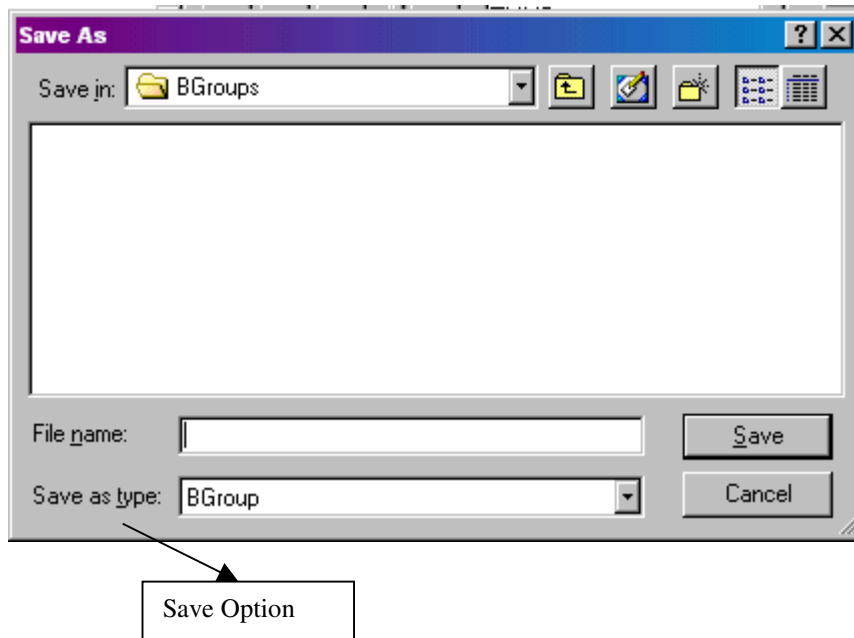
By clicking on the Add to the Group option, the user is able to create a group of files to download.

**Figure 19**

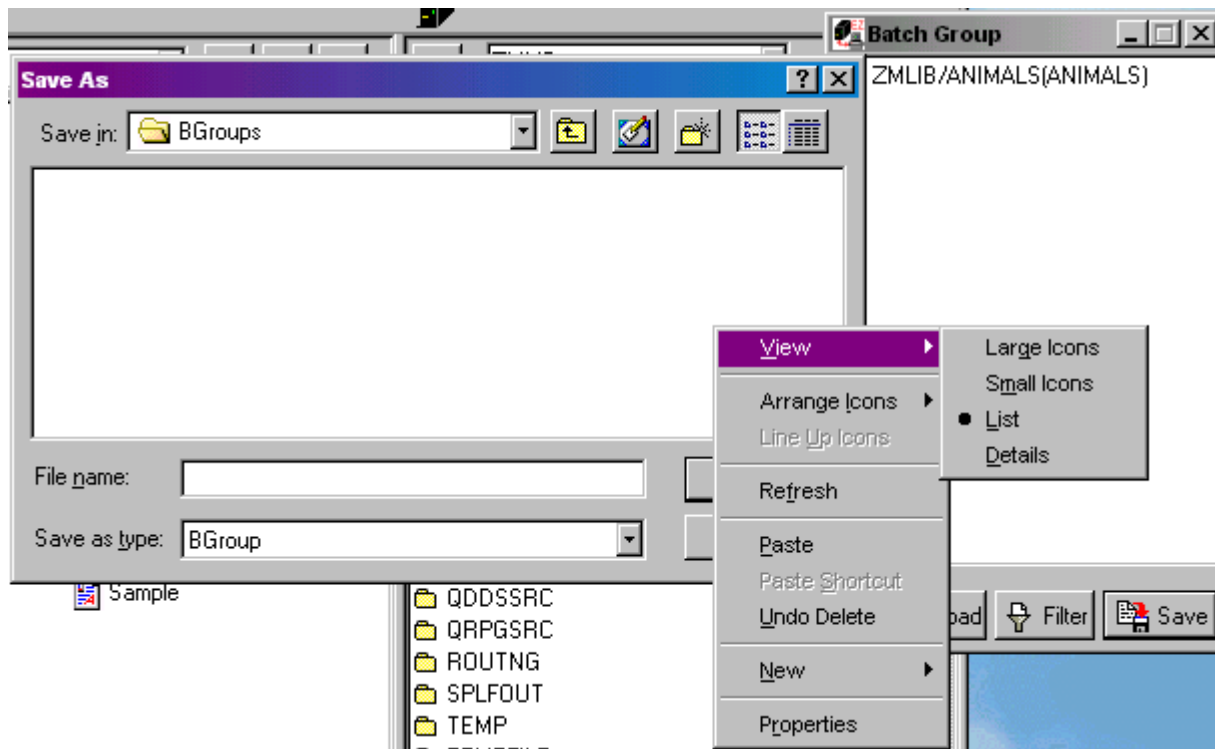
In Figure 19, the user is notified that the downloading of the new Group is completed.

**Figure 20**

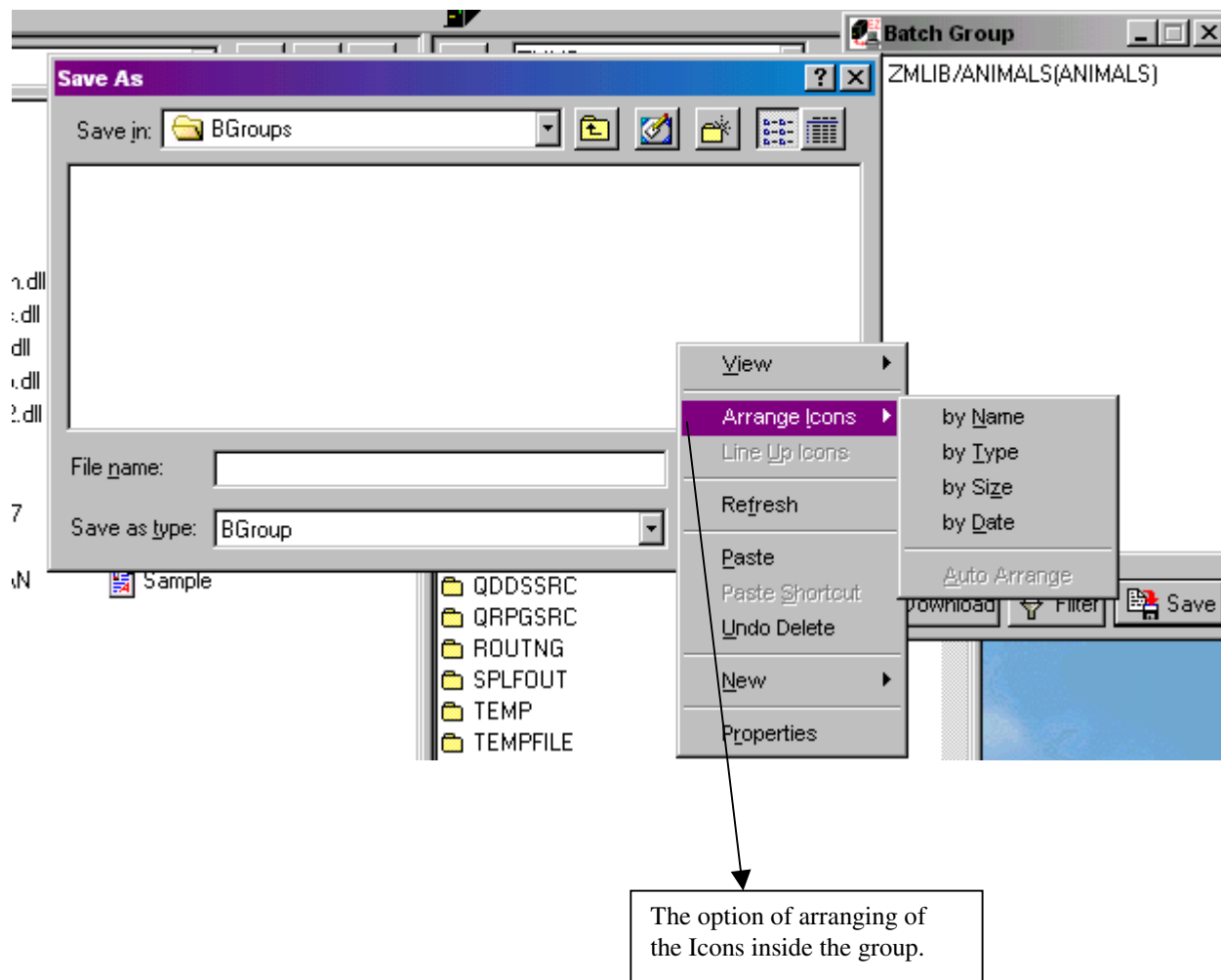
In this figure, the user is allowed to save the new Group that has been downloaded and give the file a name to save as.

**Figure 21**

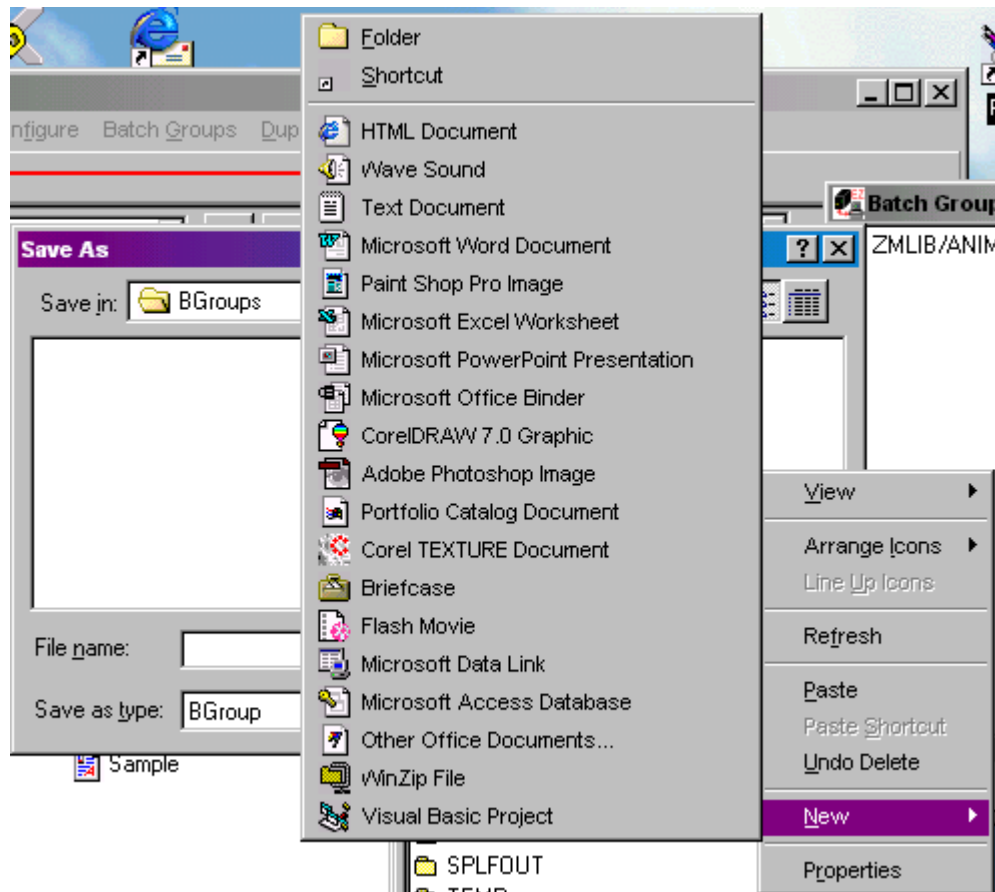
In Figure 21, the user is able to view the details of what they are about to save by right clicking in the Save As box and then clicking on the View option.

**Figure 22**

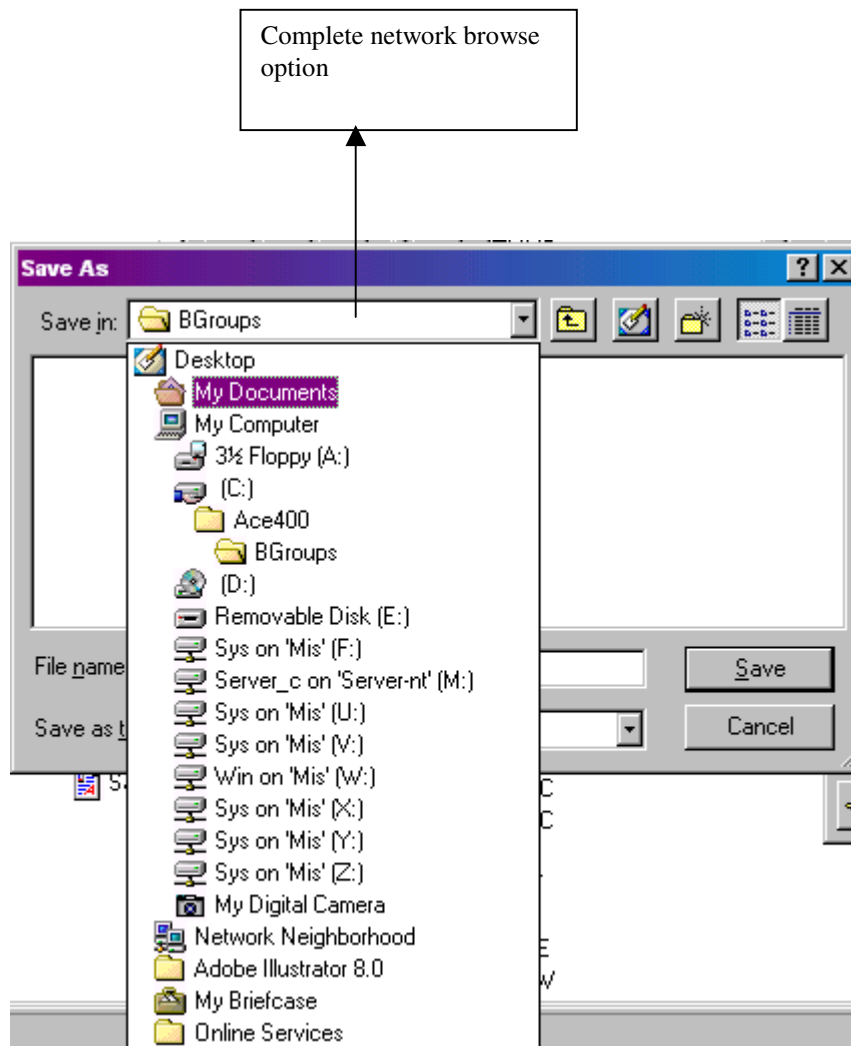
When the user clicks on the Arrange Icons option , the user is able to arrange the icons based on name, type of file, size, or what type of data is contained in the file.

**Figure 23**

By clicking on the New option, the user is able to choose where the new Group is going to be saved among the many different types of files on the computer.

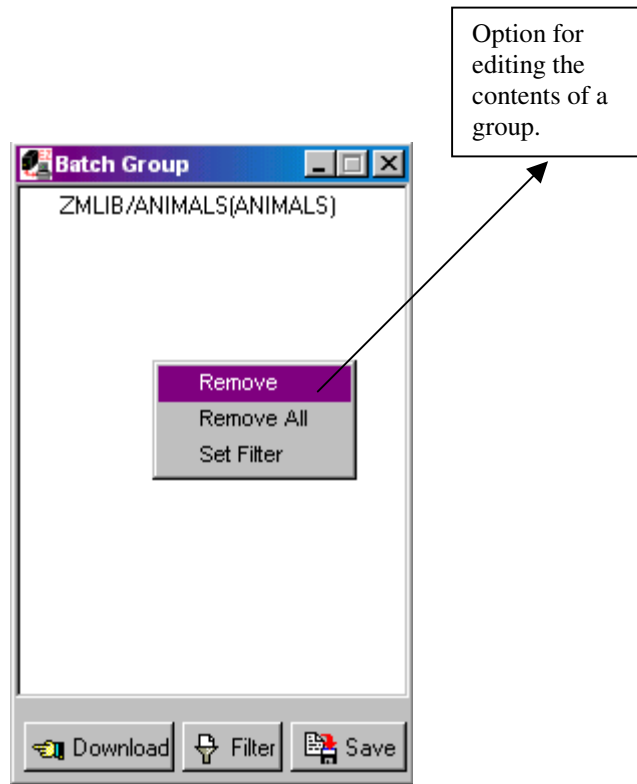

**Figure 24**

In this figure, the user is able to see all of the various files on their system. By clicking on the file that the user wants to save the new Group in, the file will be displayed in the upper box labeled as Save In.

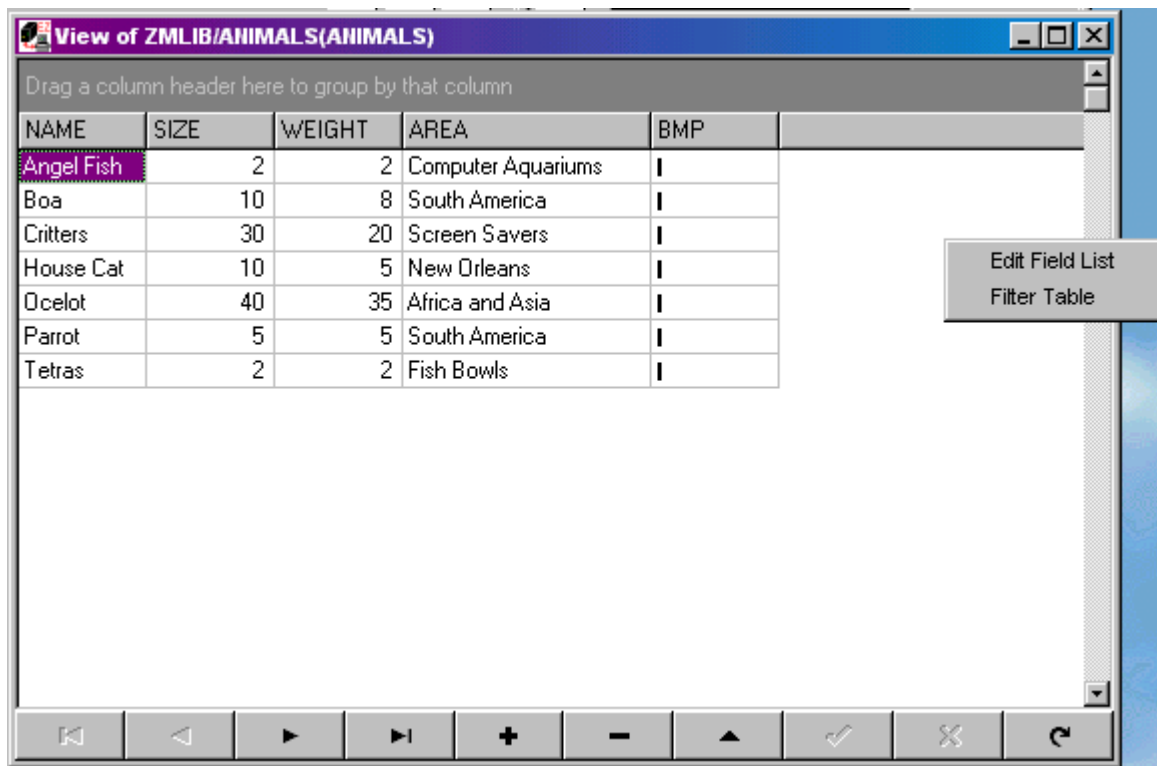

**Figure 25**

In this figure, the user is able to edit the contents in a group by removing certain contents or everything in the group. The user is also able to set the filter.

**Figure 26**

In this figure, the user is able to drag a column header in order to have the Group sorted by that particular column. By right clicking on the screen, the user is also able to edit the field list or the filter table.

**View of ZMLIB/ANIMALS(ANIMALS)**

Drag a column header here to group by that column

NAME	SIZE	WEIGHT	AREA	BMP	
Angel Fish	2	2	Computer Aquariums		
Boa	10	8	South America		
Critters	30	20	Screen Savers		
House Cat	10	5	New Orleans		
Ocelot	40	35	Africa and Asia		
Parrot	5	5	South America		
Tetras	2	2	Fish Bowls		

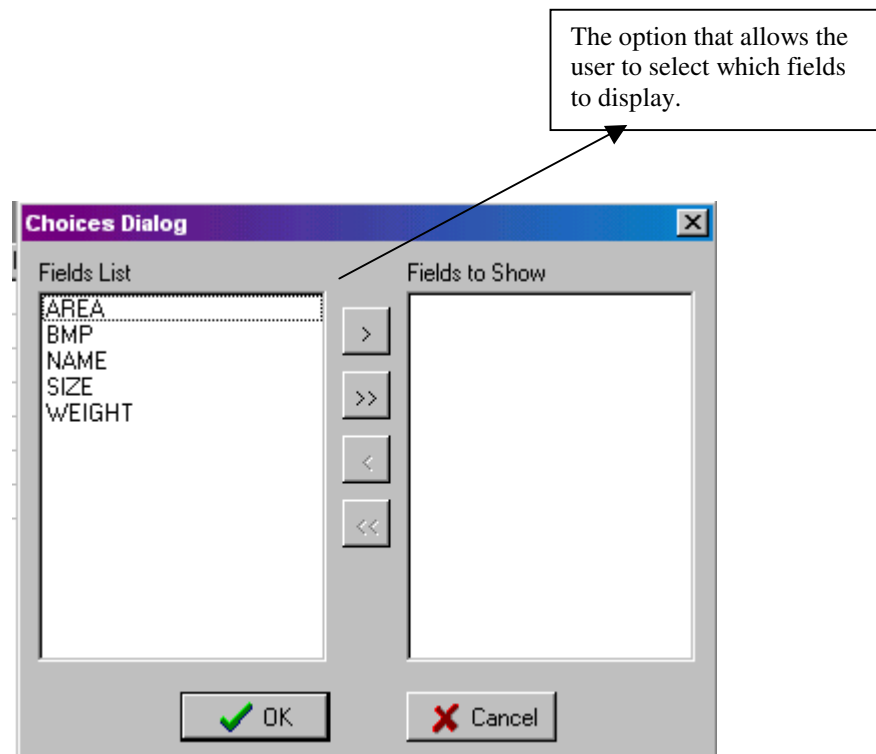
Edit Field List  
Filter Table

Navigation icons: Previous, First, Next, Last, Add, Subtract, Up, Down, Check, Cancel, Refresh

**Figure 27**

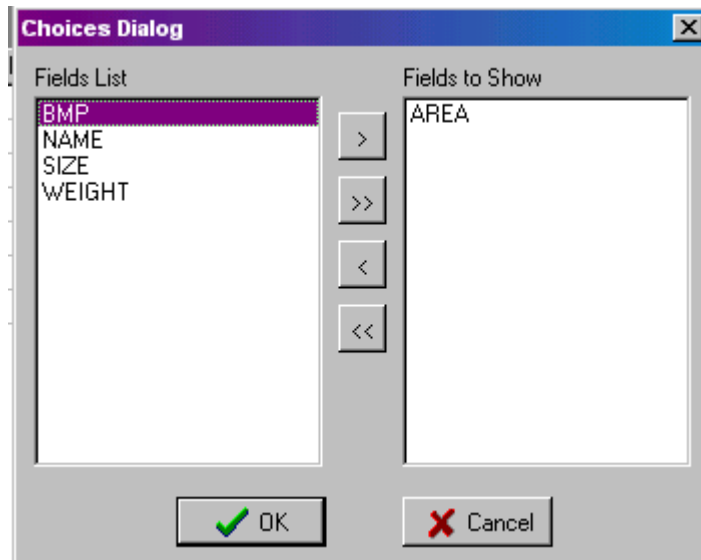
By clicking on the Edit Field List option, the user is able to retrieve the Choices Dialog screen.

**Figure 28**

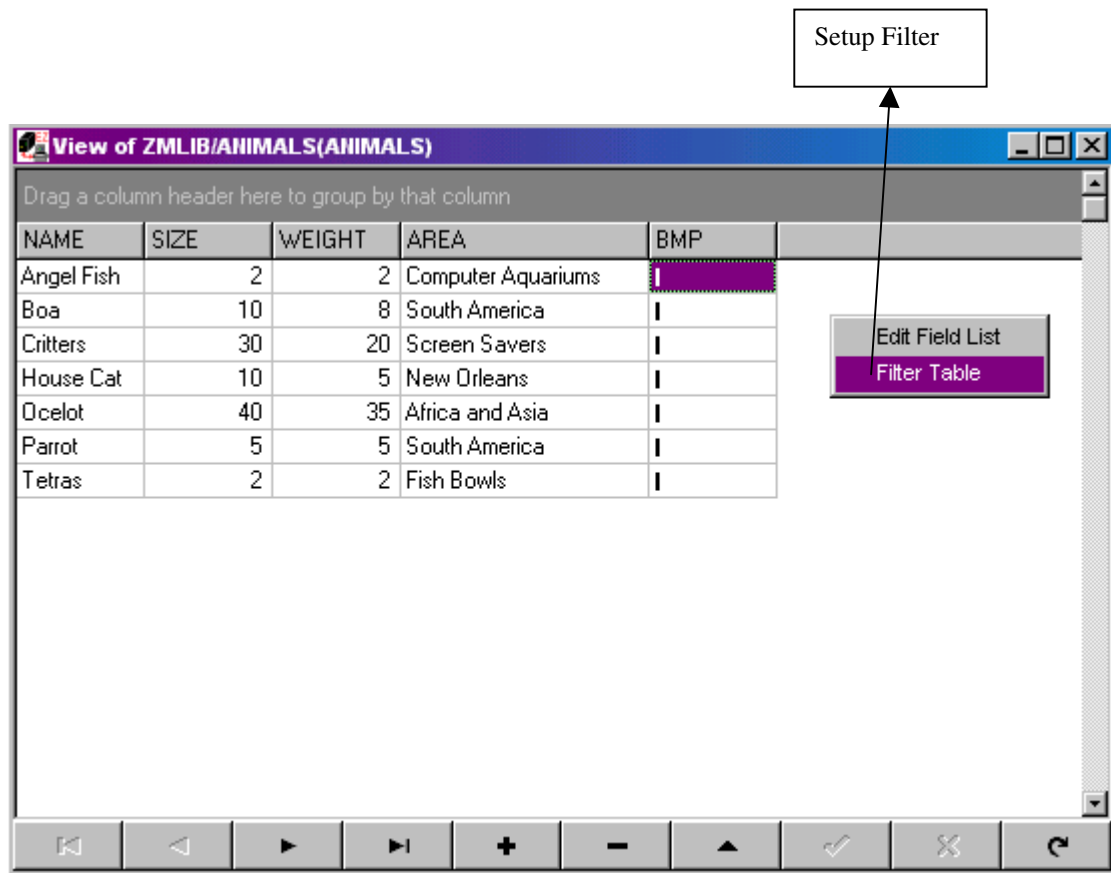
In this figure, the Fields List is displayed and the user is allowed to select which of the fields displayed they want to be shown.

**Figure 29**

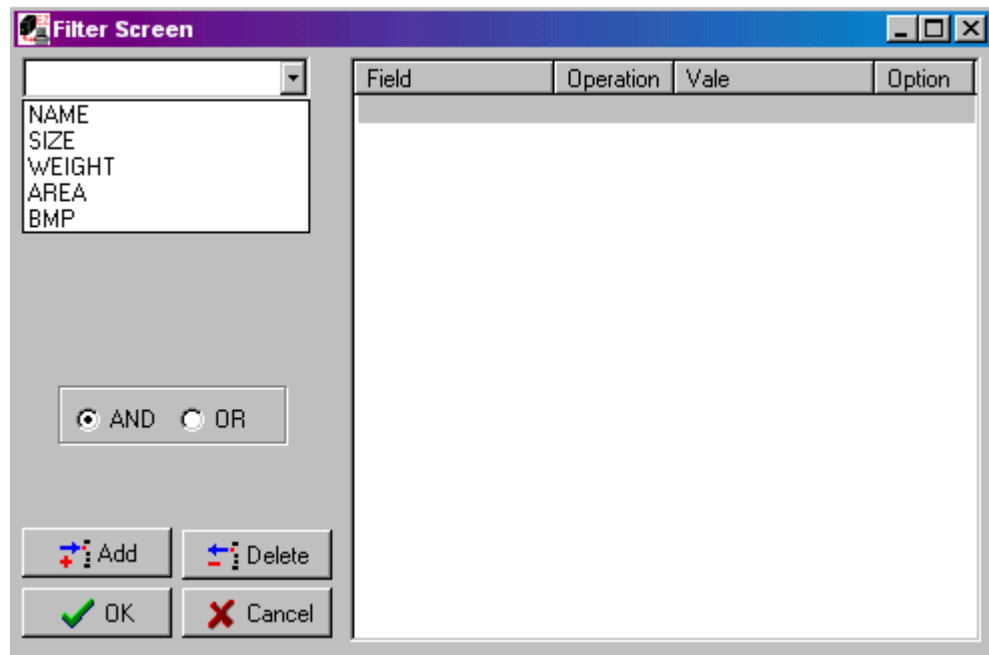
By clicking on the single right arrow button the chosen field moves to the list to the right of the screen labeled as Fields to Show.

**Figure 30**

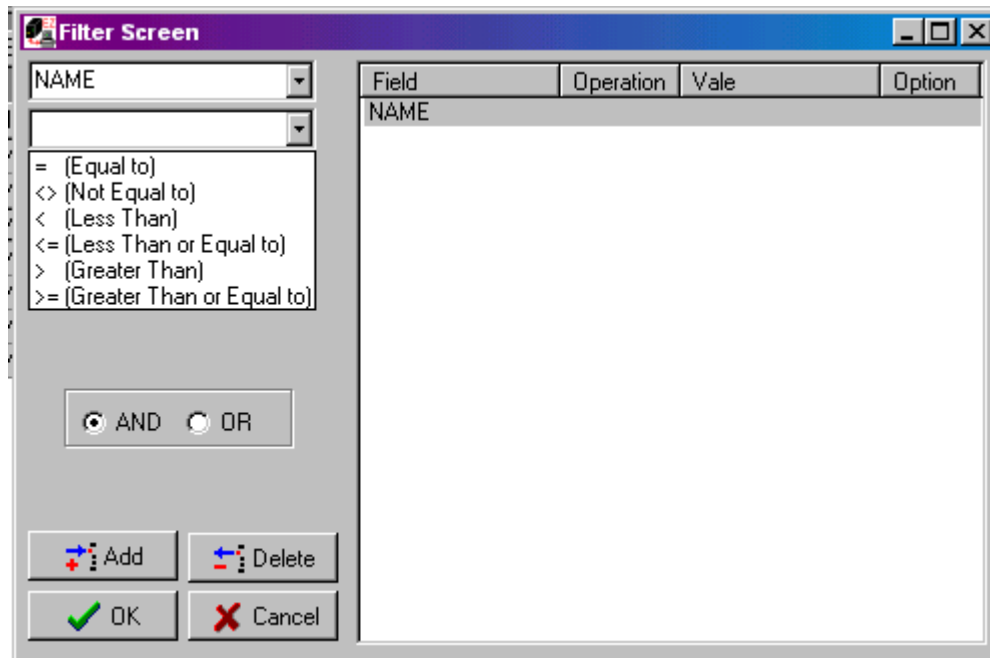
By clicking on the Filter Table option, after the user has right clicked on the screen, the Filter Screen is displayed.

**Figure 31**

In this figure, the user is able to select a field by clicking on it, choose an operation for the field, and a sample from the selected field will be displayed.

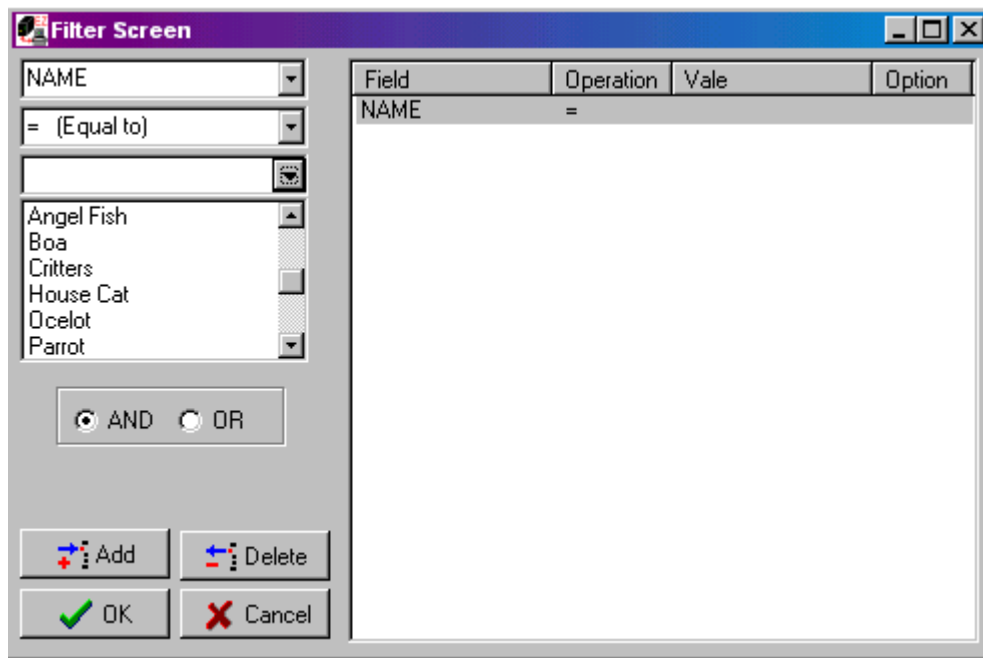

**Figure 32**

The selected field is displayed on the Field Screen by clicking on that field.

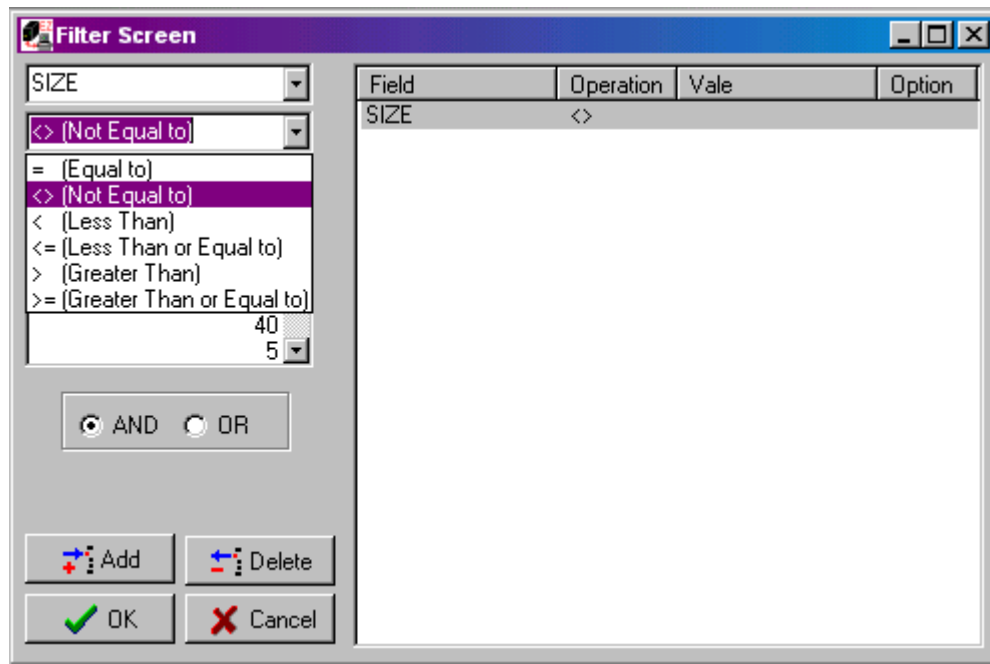

**Figure 33**

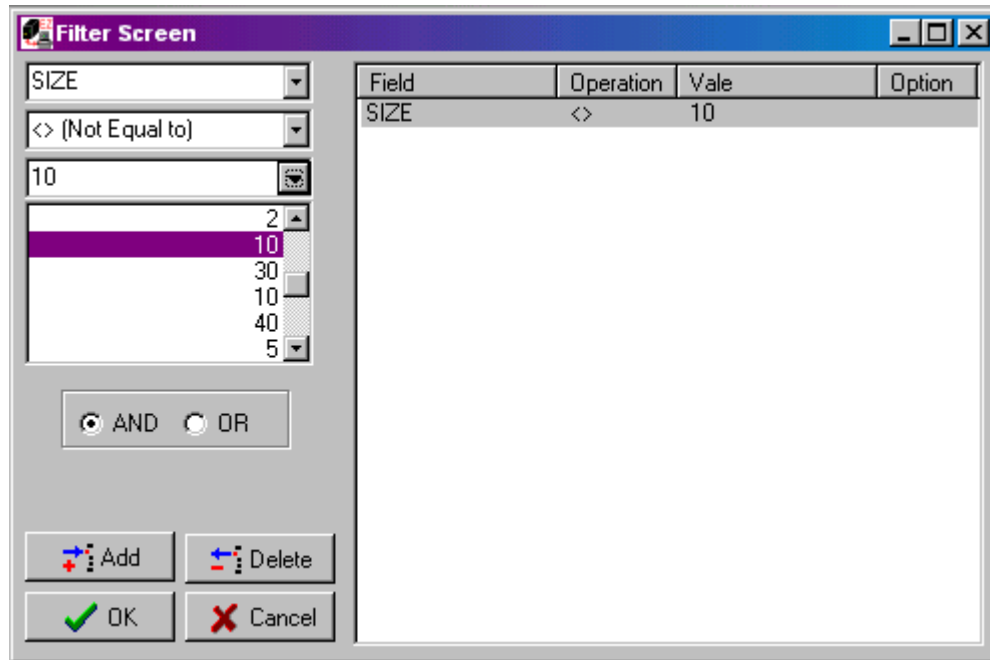
The selected operation for the selected field is displayed on the Field Screen by clicking on the operation that the user chooses for the filter.

**Figure 34**

When the user clicks on another field, a different field will be displayed on the Filter Screen as well as a different operation , if one is chosen.

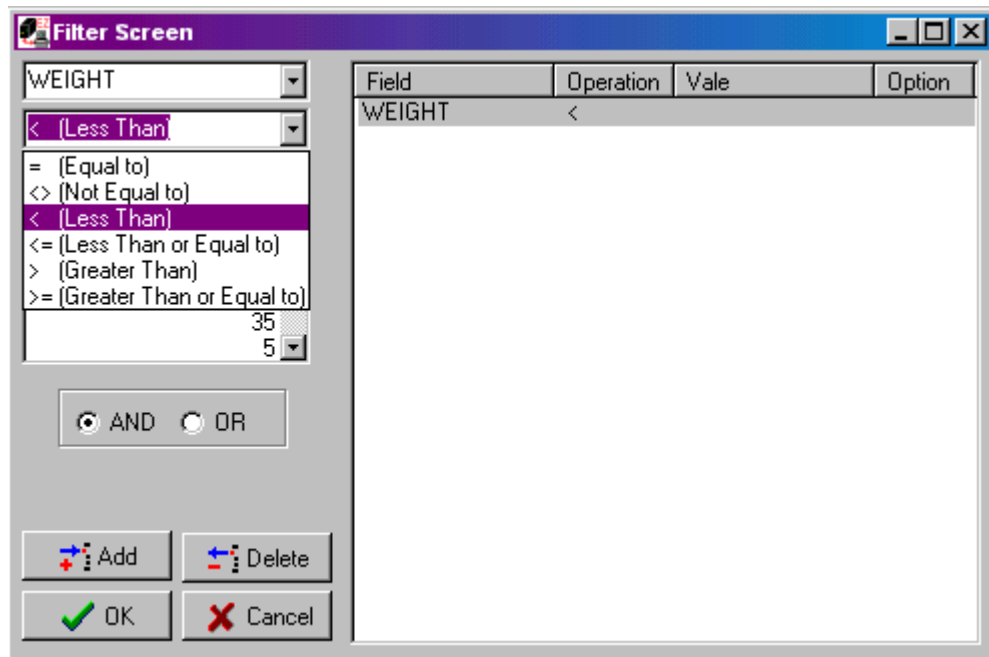

Field	Operation	Vale	Option
SIZE	<>	10	

**Figure 35**

After the user has chosen a field and an operation, the user is also able to choose the sample value they wish to be displayed from the selected field. When the user clicks on the sample value they want to be displayed, the sample is displayed on the Filter Screen under the column labeled as Value.

Field	Operation	Vale	Option
WEIGHT	<		

**Figure 36**

The user is able to change the field, the operations, and the sample value as many times as they choose to until they retrieve the information that they wish to display on the Filter Screen.

**Filter Screen**

WEIGHT

< (Less Than)

20

2  
8  
**20**  
5  
35  
5

☒ AND ☐ OR

 Add  Delete

 OK  Cancel

Field	Operation	Vale	Option
WEIGHT	<	20	

**Figure 37**

**Filter Screen**

AREA

<= (Less Than or Equal to)

= (Equal to)  
<> (Not Equal to)  
< (Less Than)  
<= (Less Than or Equal to)  
> (Greater Than)  
>= (Greater Than or Equal to)

Africa and Asia  
South America

☒ AND ☐ OR

 Add  Delete

 OK  Cancel

Field	Operation	Vale	Option
AREA	<=		

**Figure 38**

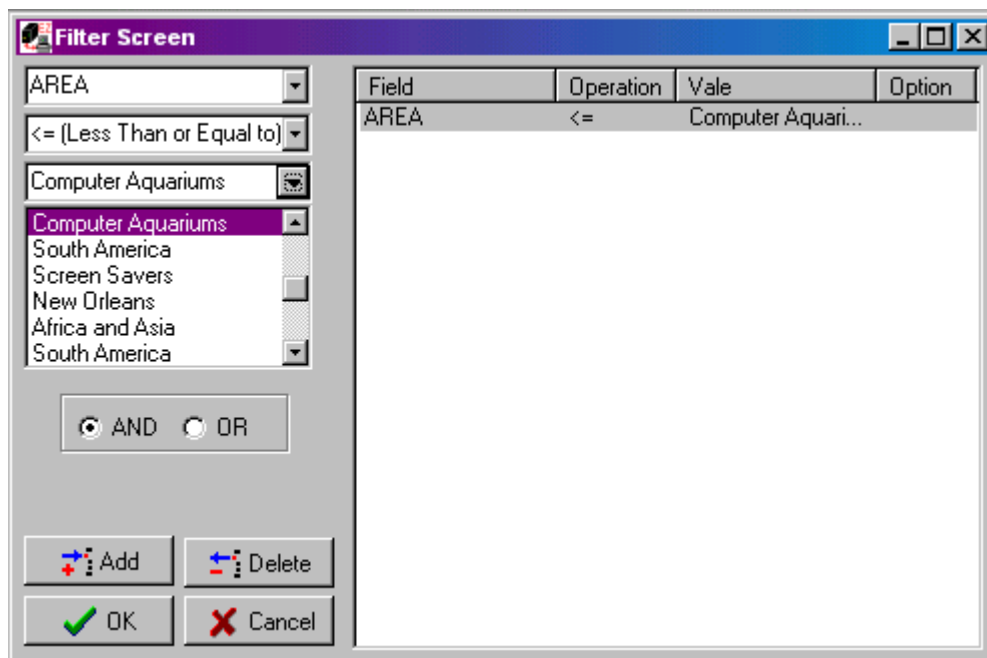

Figure 39

View of ZMLIB/ANIMALS(ANIMALS)

NAME column header here to group by that column

NAME	SIZE	WEIGHT	AREA	BMP	
Angel Fish	2	2	Computer Aquariums	I	
Boa	10	8	South America	I	
Critters	30	20	Screen Savers	I	
House Cat	10	5	New Orleans	I	
Ocelot	40	35	Africa and Asia	I	
Parrot	5	5	South America	I	
Tetras	2	2	Fish Bowls	I	

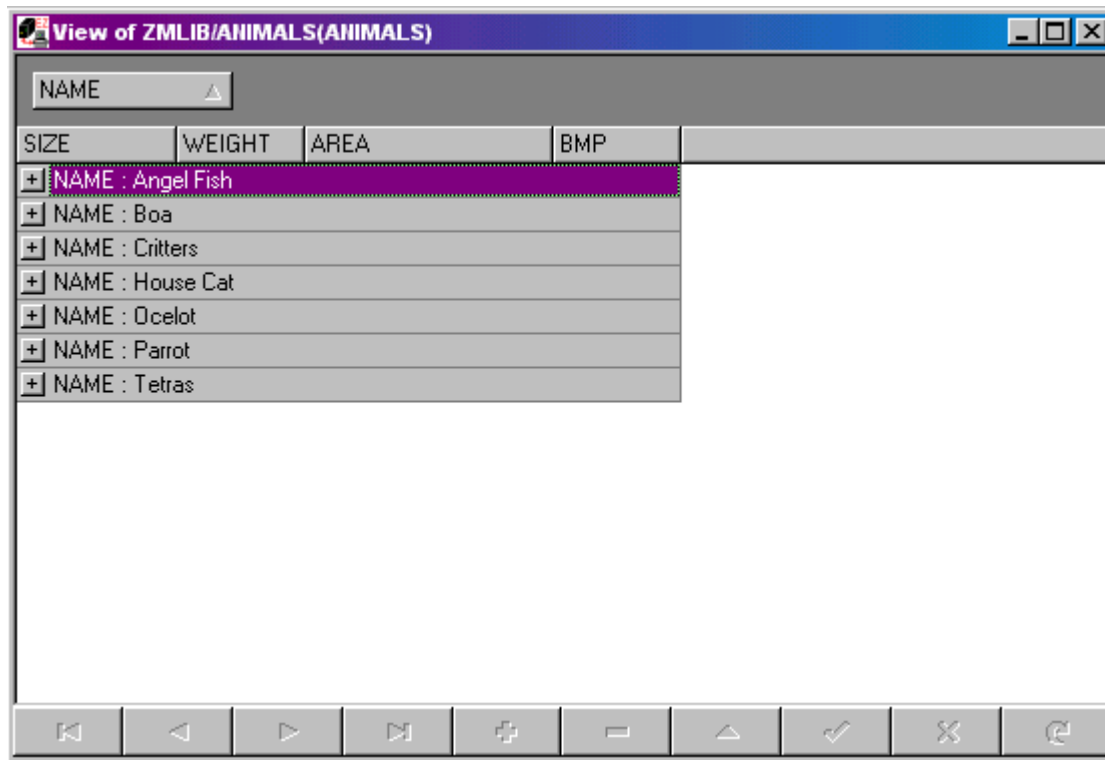
Navigation buttons: Previous, First, Next, Last, Add, Subtract, Up, Down, Confirm, Cancel, Refresh

**Figure 40**

The user can sort the samples of the selected member by clicking on a field and dragging the column header into the blank space above it. After the user has dragged the column header into the blank space above it, the samples will be grouped by that selected field.

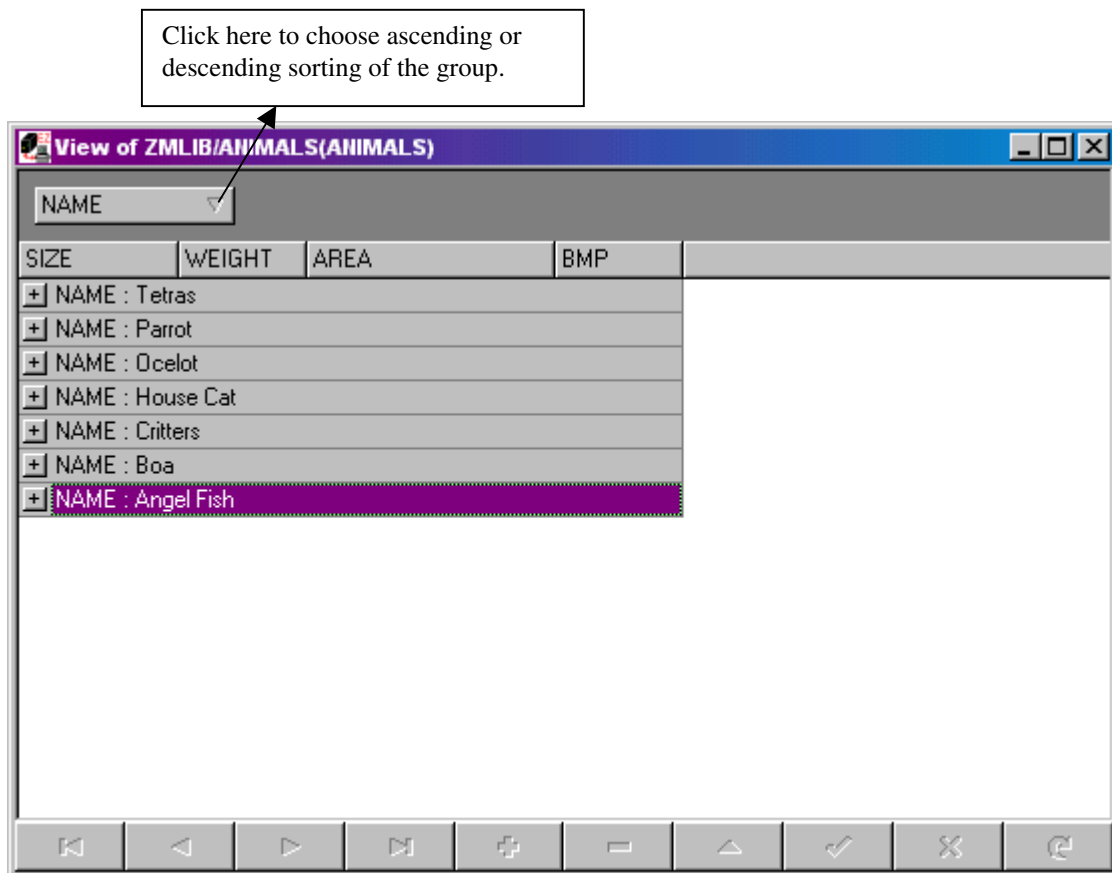

**Figure 41**

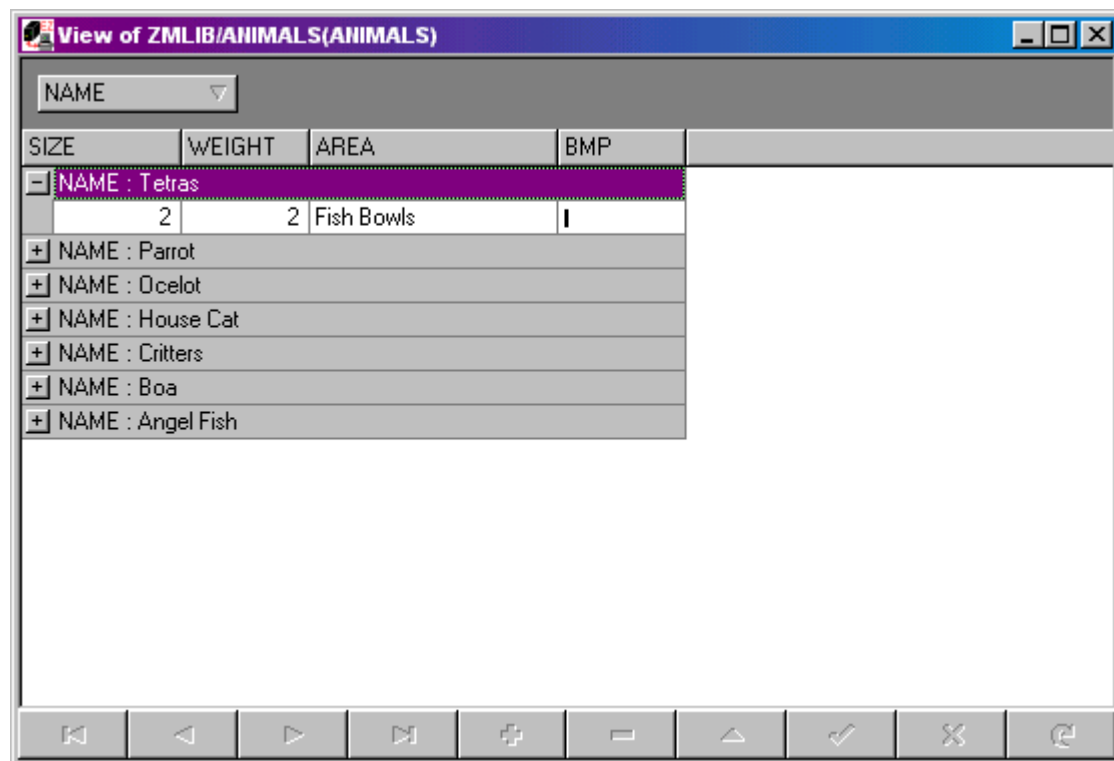
When the user has placed the selected field in the column header above, the samples are grouped by the selected field. In this figure, the samples are grouped in ascending order because the arrow inside the selected field is facing up.

**Figure 42**

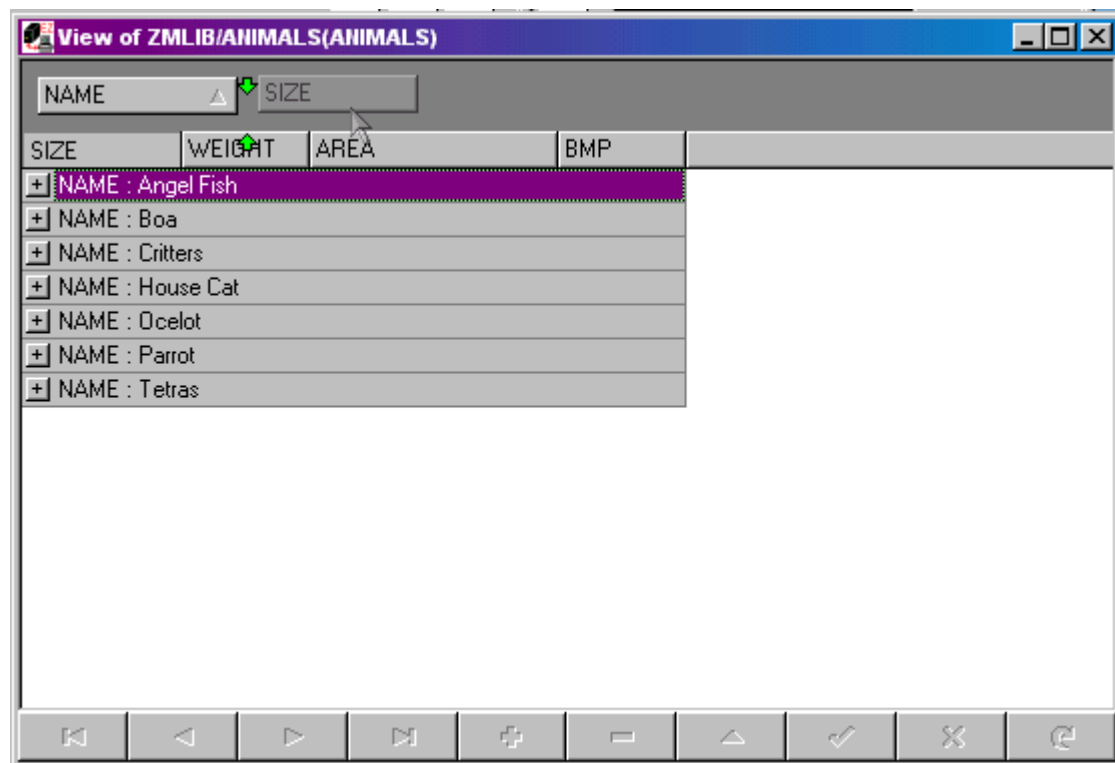
By clicking on the arrow next to the selected column, the user is able to change the grouping of the samples from ascending to descending. The user will know the order has changed to descending because the arrow inside the field will face down.

**Figure 43**

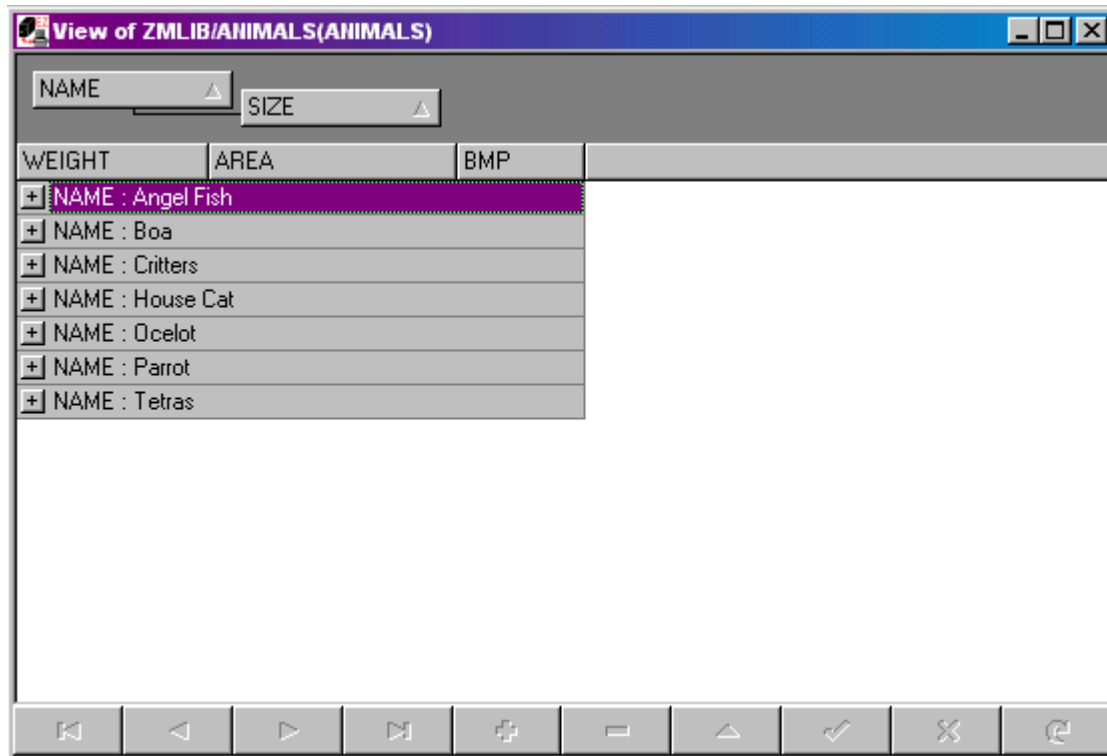
By clicking on one of the samples on the screen, the user is able to retrieve the information found in the other fields that were not selected.

**Figure 44**

By clicking on another field and dragging the column header to the space above it, the user is able to use another field to group the samples of the selected member by.

**Figure 45**

After the user has selected another field, the user may click on the field to select the manner in which the samples will be grouped by changing the direction of the arrow inside the selected field.

